M'Ahla Rahiq
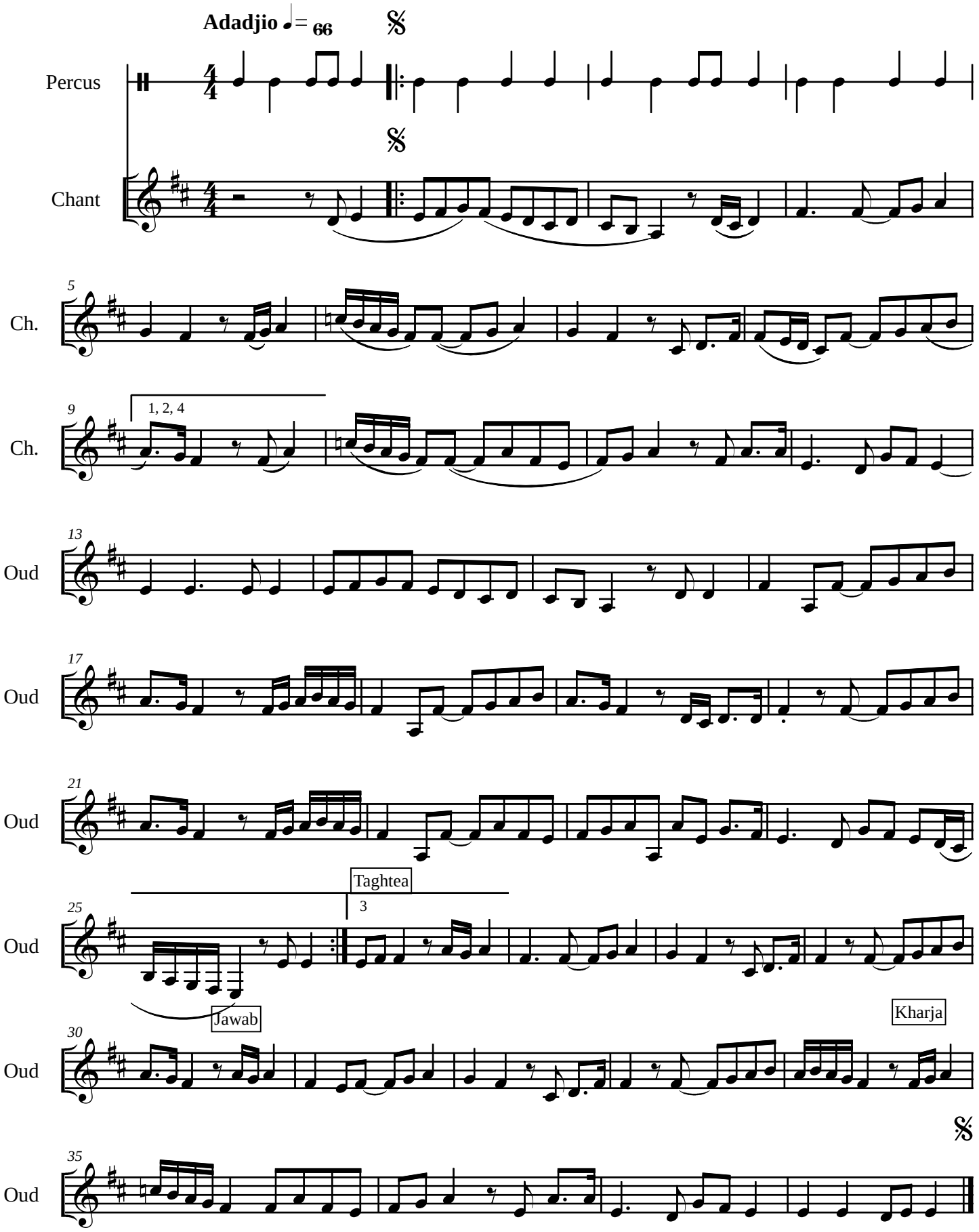
Qaim Wa Niçf Noubat Isbahan