Tawshia Qoddam Gharibat Al Hossaïn

Ala du Maroc
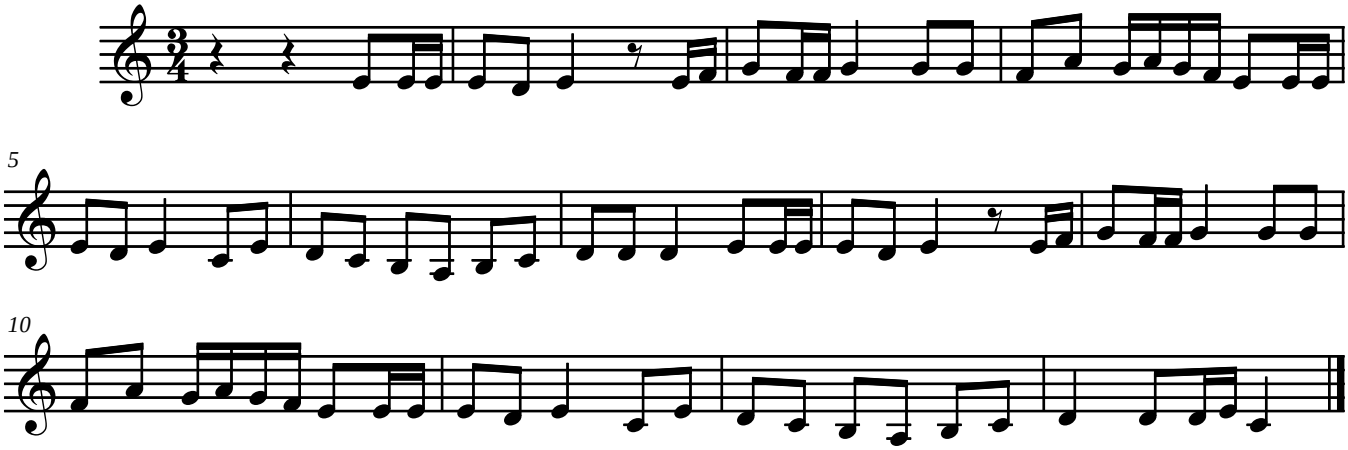
Andantino ♩= *72*