Tawshia Quddam Al Oushaq
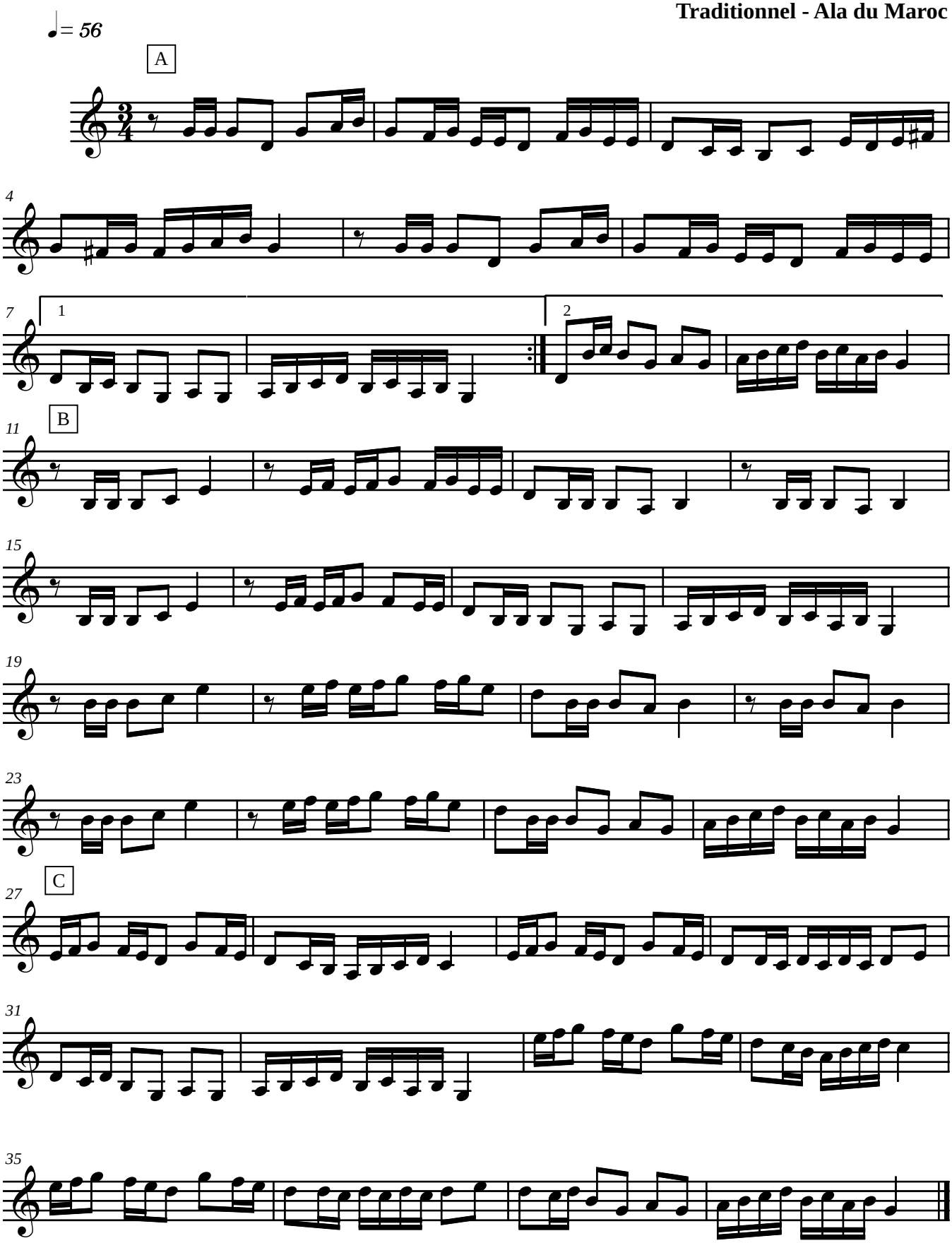
Traditionnel - Ala du Maroc