Ya Nacima Rawd
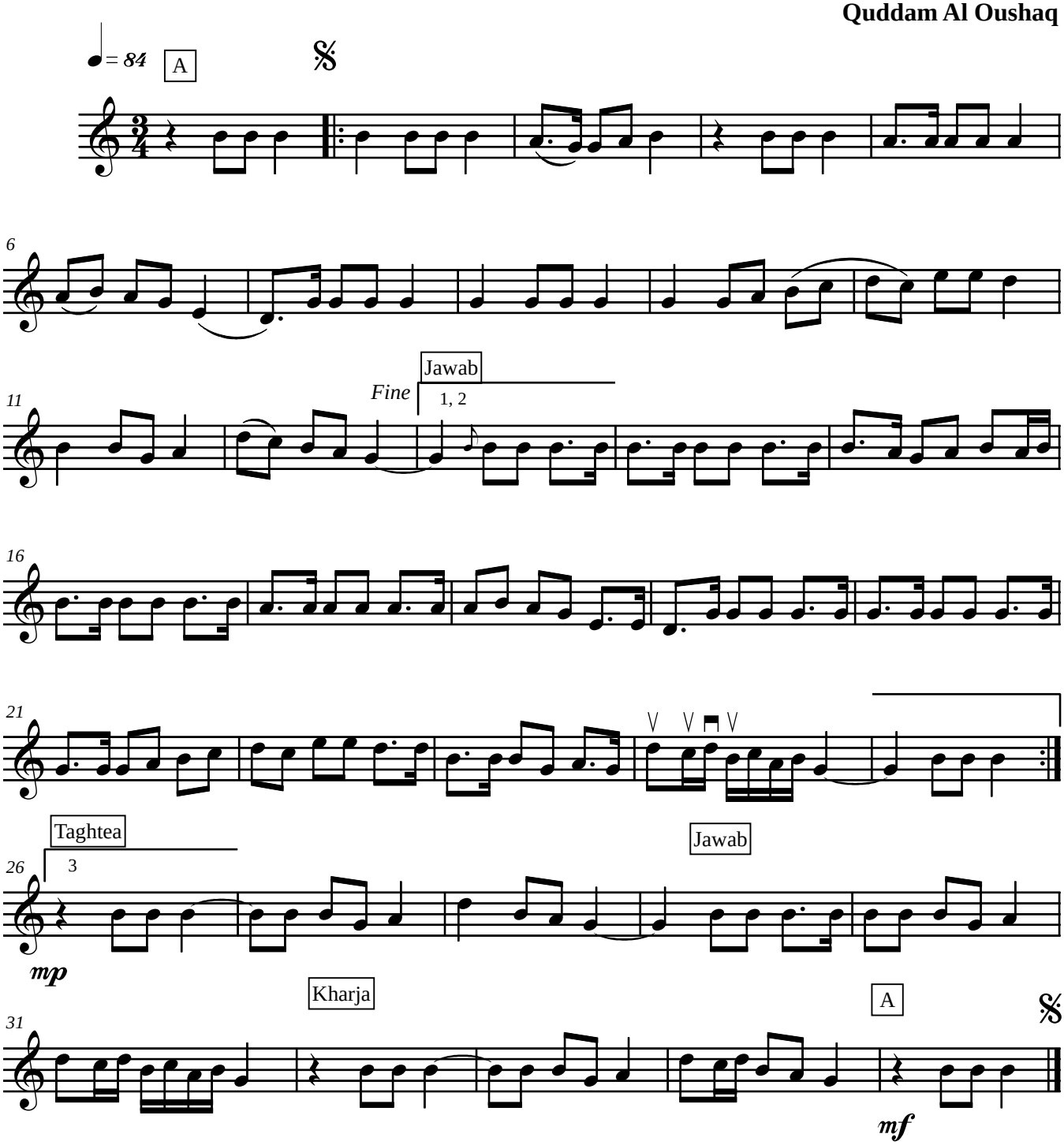
Quddam Al Oushaq